POS 187 3 411

Optical Liquid Level Sensors for Standard Temperatures

Technical parameters

Nominal Voltage Un
24 VDC

Supply Voltage Uc
12 – 30 VDC

Supply Current Ic
< 25 mA

Output Current Iz
? 200 mA

Switching Frequency
35 Hz

Short-Circuit Protection
Yes

Polarity Reversal Protection
Yes

Maximum Operating Pressure
2 MPa

Output Type
NPN no

Housing Material
Stainless Steel AISI 303

Sensing Tip Material
Borosilicate Glass

Operating Temperature – Process
-25°C…+100°C

Operating Temperature – Ambient
-25°C…+80°C

Output Indicator
LED

Output Type
Connector M12

Cable Length
2 m

Protection Standard
IP 67

Use
Oils, neutral liquids (e.g. water and water based liquids, industrial alcohol).

Product image

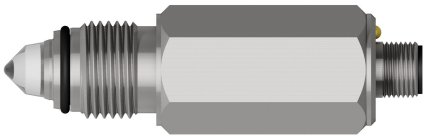

Dimensions

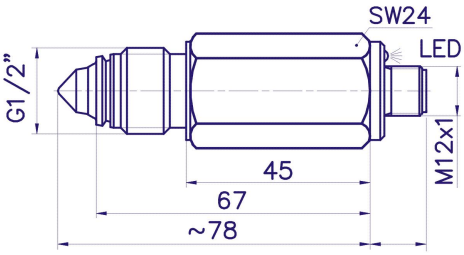

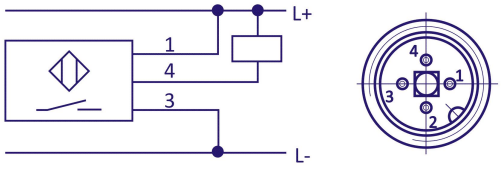

Company Head Office
PLOSKON AT s.r.o.
Jesenná 1
080 01 Prešov
Slovak Republic

Telephone
+421 / (0)51 7732 836
+421 / (0)51 7731 003

E-mail
obchod@ploskon.sk

Website
www.ploskon.sk

Billing information
PLOSKON AT s.r.o.
I?O:36483354
DI?:2020009860